Trumpet
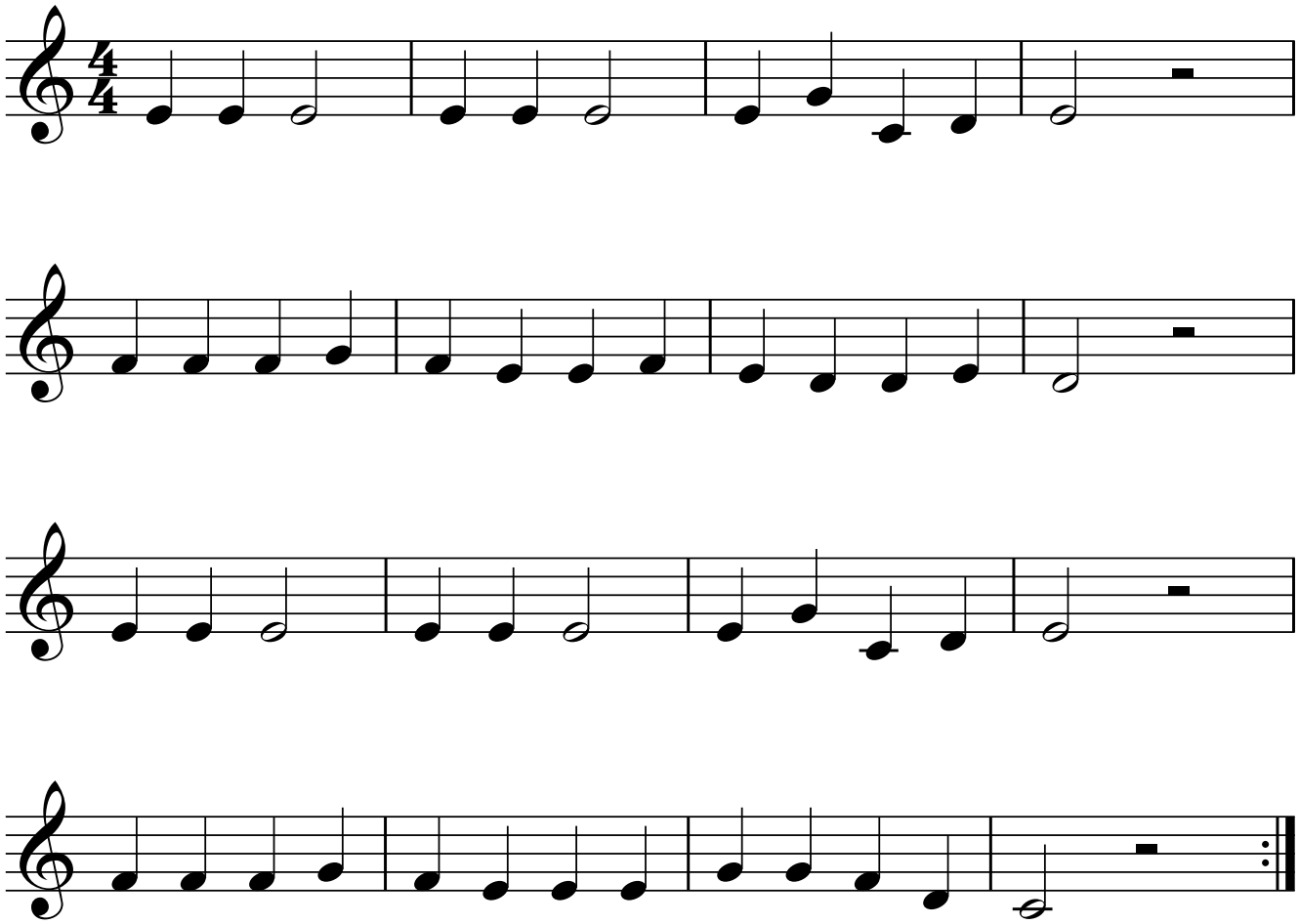
Bjällerklang